

**Class 150 # - CAST FITTINGS, ASTM A351 -
Regular Pattern**

SQUARE HEAD PLUGS

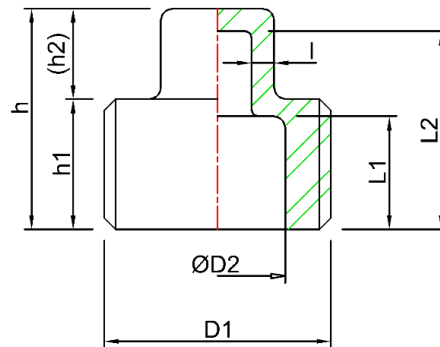
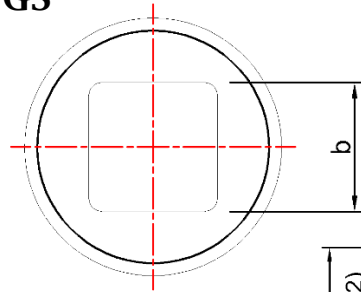

- Grade: T304/CF8 T316/CF8M
 Connection: Threaded
 Source: Import Domestic

DIMENSIONS

UOM: Inches/LBS

SELECT	SIZE	b	D1	D2	L1	L2	h	h1	(h2)	I
<input type="checkbox"/>	1/8	0.28	1/8	----	----	----	0.71	0.39	0.31	----
<input type="checkbox"/>	1/4	0.35	1/4	----	----	----	0.75	0.39	0.35	----
<input type="checkbox"/>	3/8	0.39	3/8	----	----	----	0.79	0.43	0.35	----
<input type="checkbox"/>	1/2	0.51	1/2	0.57	0.47	0.83	0.91	0.51	0.39	0.10
<input type="checkbox"/>	3/4	0.71	3/4	0.71	0.57	1.02	1.18	0.71	0.47	0.10
<input type="checkbox"/>	1	0.75	1	0.98	0.71	1.22	1.30	0.83	0.47	0.10
<input type="checkbox"/>	1 1/4	0.91	1 1/4	1.34	0.75	1.42	1.54	0.91	0.63	0.10
<input type="checkbox"/>	1 1/2	1.02	1 1/2	1.54	0.83	1.42	1.57	0.91	0.67	0.10
<input type="checkbox"/>	2	1.14	2	1.97	0.91	1.65	1.77	1.02	0.75	0.10
<input type="checkbox"/>	2 1/2	1.57	2 1/2	2.36	0.94	1.61	1.89	1.10	0.79	0.12
<input type="checkbox"/>	3	1.73	3	2.95	1.06	1.97	2.13	1.26	0.87	0.12
<input type="checkbox"/>	4	2.32	4	3.98	1.22	2.17	2.32	1.46	0.87	0.12

Thread Pattern conform to ANSI / ASME B1.20.1, NPT
 No Lead
 Stainless Wrought Fittings conform To ASTM A182, Barstock to ASTM A479

Project Name: _____
Job #: _____

**Class 150 # - CAST FITTINGS, ASTM A351 -
Regular Pattern**

HEX HEAD PLUGS

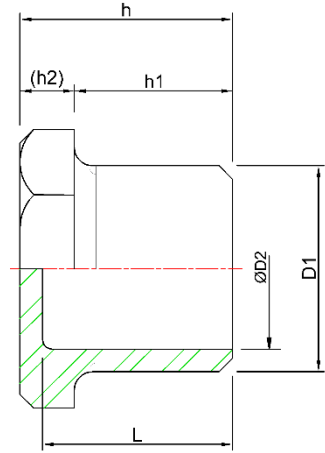
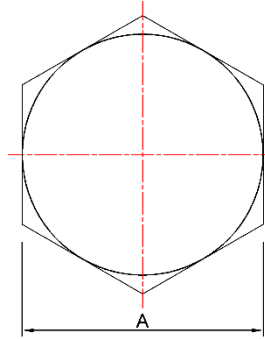

- Grade: T304/CF8 T316/CF8M
 Connection: Threaded
 Source: Import Domestic

DIMENSIONS

UOM: Inches/LBS

SELECT	SIZE	D1	D2	L	A	h	h1	(h2)
<input type="checkbox"/>	1/8	1/8	-----	-----	0.55	0.71	0.43	0.24
<input type="checkbox"/>	1/4	1/4	-----	-----	0.67	0.91	0.67	0.24
<input type="checkbox"/>	3/8	3/8	0.35	0.81	0.83	0.93	0.67	0.26
<input type="checkbox"/>	1/2	1/2	0.57	0.98	1.02	1.10	0.79	0.31
<input type="checkbox"/>	3/4	3/4	0.71	0.98	1.26	1.10	0.79	0.31
<input type="checkbox"/>	1	1	1.02	1.18	1.50	1.34	0.98	0.35
<input type="checkbox"/>	1 1/4	1 1/4	1.34	1.22	1.81	1.38	0.98	0.39
<input type="checkbox"/>	1 1/2	1 1/2	1.52	1.30	2.05	1.42	0.98	0.43
<input type="checkbox"/>	2	2	1.97	1.34	2.56	1.48	1.02	0.45
<input type="checkbox"/>	2 1/2	2 1/2	2.36	1.38	3.15	1.57	1.10	0.47
<input type="checkbox"/>	3	3	2.95	1.54	3.74	1.77	1.26	0.51
<input type="checkbox"/>	4	4	3.94	1.77	4.72	2.01	1.46	0.55

Thread Pattern conform to ANSI / ASME B1.20.1, NPT
 No Lead
 Stainless Wrought Fittings conform To ASTM A182, Barstock to ASTM A479