

Project Name: _____
Job #: _____

**Class 150 # - CAST FITTINGS, ASTM A351 -
Regular Pattern**

HEX CAPS

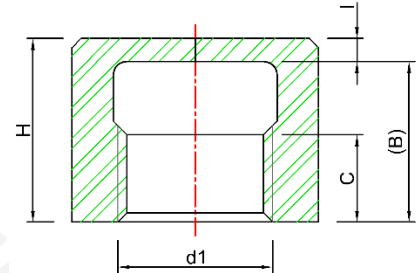
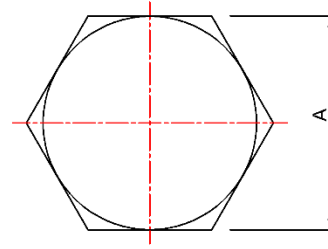

- Grade: T304/CF8 T316/CF8M
 Connection: Threaded
 Source: Import Domestic

DIMENSIONS

UOM: Inches/LBS

SELECT	SIZE	d1	A	(B)	C	H	I
<input type="checkbox"/>	1/8	1/8	0.63	0.51	0.24	0.63	0.12
<input type="checkbox"/>	1/4	1/4	0.71	0.67	0.37	0.79	0.12
<input type="checkbox"/>	3/8	3/8	0.79	0.71	0.38	0.83	0.12
<input type="checkbox"/>	1/2	1/2	1.02	0.77	0.39	0.89	0.12
<input type="checkbox"/>	3/4	3/4	1.26	0.79	0.39	0.91	0.12
<input type="checkbox"/>	1	1	1.54	0.91	0.53	1.02	0.12
<input type="checkbox"/>	1 1/4	1 1/4	1.93	0.96	0.63	1.12	0.16
<input type="checkbox"/>	1 1/2	1 1/2	2.17	1.10	0.67	1.26	0.16
<input type="checkbox"/>	2	2	2.60	1.26	0.91	1.38	0.12
<input type="checkbox"/>	2 1/2	2 1/2	3.35	1.42	0.91	1.65	0.24
<input type="checkbox"/>	3	3	3.94	1.61	0.98	1.79	0.24
<input type="checkbox"/>	4	4	4.92	1.93	1.02	2.17	0.24

Thread Pattern conform to ANSI / ASME B1.20.1, NPT
 No Lead
 Stainless Wrought Fittings conform To ASTM A182, Barstock to ASTM A479

**Class 150 # - CAST FITTINGS, ASTM A351 -
Regular Pattern**

ROUND CAPS

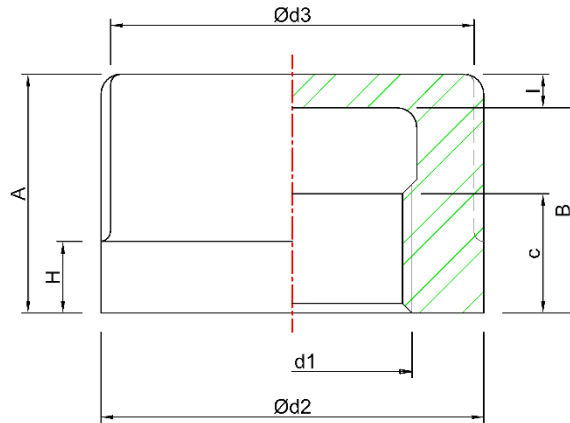

- Grade: T304/CF8 T316/CF8M
 Connection: Threaded Socket weld
 Source: Import Domestic

DIMENSIONS

UOM: Inches/LBS

SELECT	SIZE	d1	d2	d3	A	(B)	C	H	I
<input type="checkbox"/>	1/8	1/8	0.63	0.53	0.59	0.47	0.24	0.26	0.12
<input type="checkbox"/>	1/4	1/4	0.79	0.71	0.87	0.75	0.37	0.26	0.12
<input type="checkbox"/>	3/8	3/8	1.00	0.93	0.96	0.87	0.38	0.30	0.10
<input type="checkbox"/>	1/2	1/2	1.18	1.10	1.10	0.98	0.39	0.30	0.12
<input type="checkbox"/>	3/4	3/4	1.42	1.30	1.10	0.98	0.39	0.33	0.12
<input type="checkbox"/>	1	1	1.75	1.63	1.26	1.14	0.55	0.35	0.12
<input type="checkbox"/>	1 1/4	1 1/4	2.09	1.97	1.28	1.12	0.65	0.43	0.16
<input type="checkbox"/>	1 1/2	1 1/2	2.36	2.24	1.42	1.22	0.65	0.43	0.20
<input type="checkbox"/>	2	2	2.91	2.76	1.54	1.34	0.71	0.47	0.20
<input type="checkbox"/>	2 1/2	2 1/2	3.58	3.39	1.69	1.54	0.87	0.55	0.24
<input type="checkbox"/>	3	3	4.33	4.09	1.87	1.63	0.91	0.55	0.24
<input type="checkbox"/>	4	4	5.47	5.24	2.05	1.77	1.02	0.59	0.24

Thread Pattern conform to ANSI / ASME B1.20.1, NPT
 No Lead
 Stainless Wrought Fittings conform To ASTM A182, Barstock to ASTM A479